بکر آغانك
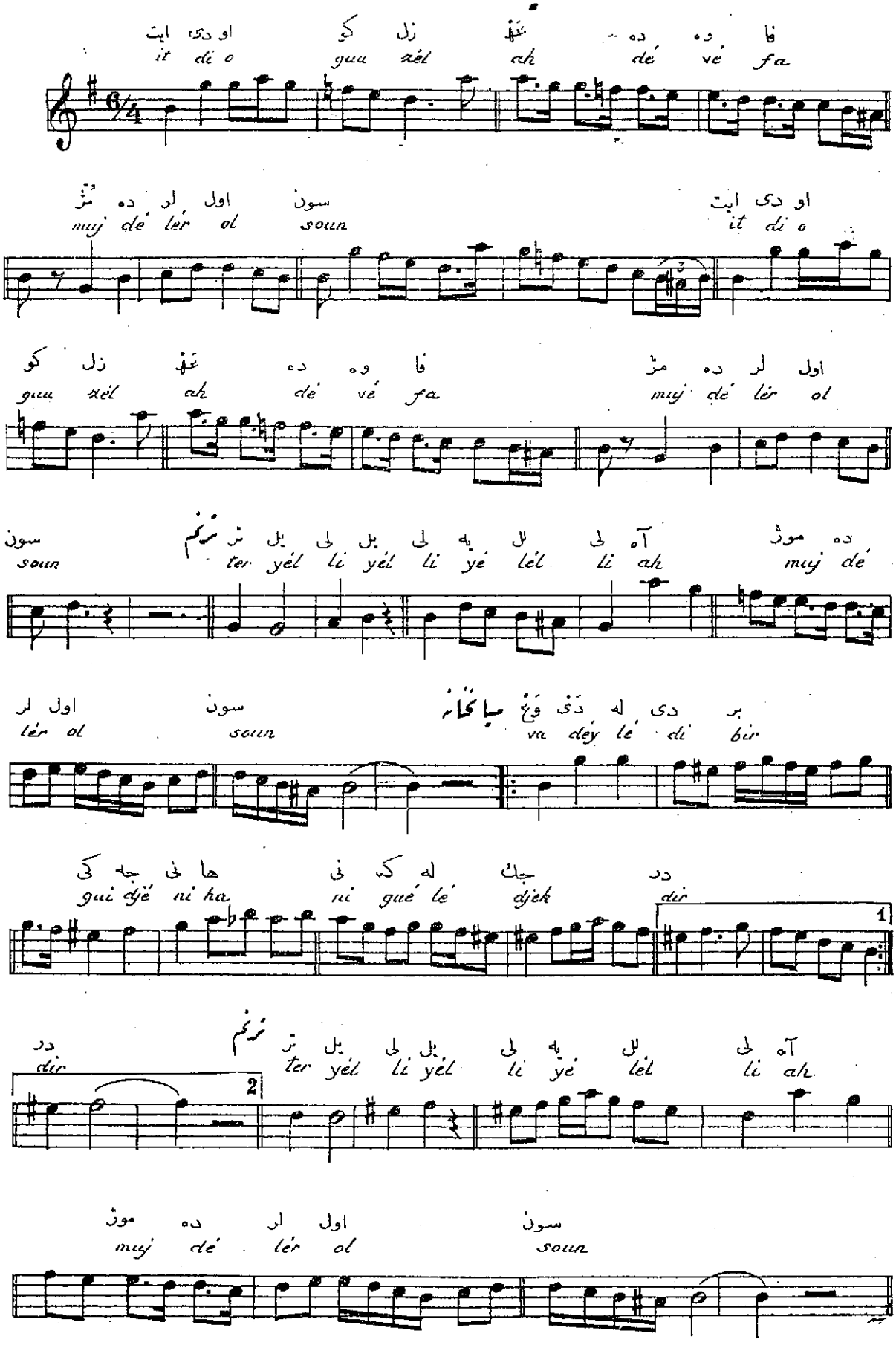
سکاه یوروك سماعی